



**OLIVER HENN**

## **aspects of photography 2**

Sunday, August 20, 2023 to Saturday, October 7, 2023

Ona B, Nicolas Eder, K.H. (Charles) Kahne,  
Craig Roper, Bink van Vollenhoven



Bink van Vollenhoven  
Futuristic City - 038, 2012

30 x 45 x 0.1 cm (h x w x d)  
Digital print

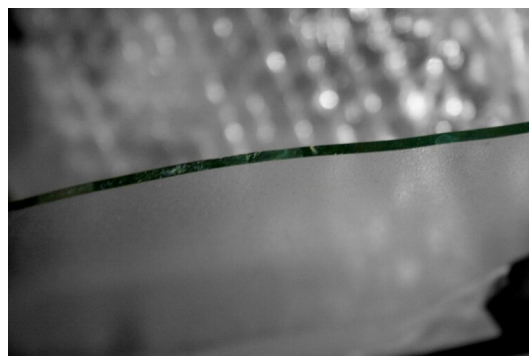

Bink van Vollenhoven  
Futuristic City - 068, 2012

30 x 45 x 0.1 cm (h x w x d)  
Digital print



Bink van Vollenhoven  
Futuristic City - 178, 2012

30 x 45 x 0.1 cm (h x w x d)  
Digital print

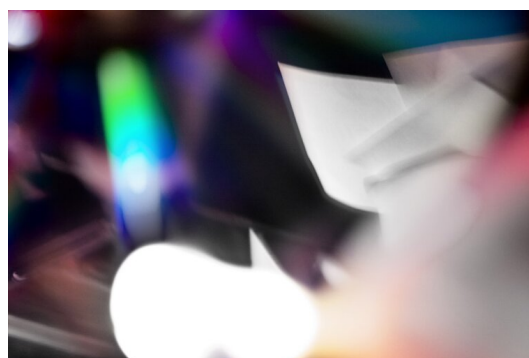

---

Bink van Vollenhoven  
Futuristic City - 078, 2012

30 x 45 x 0.1 cm (h x w x d)  
Digital print

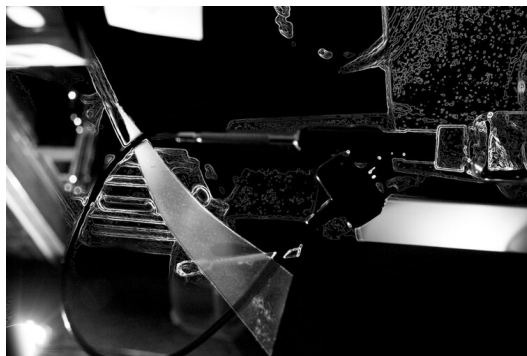

---

Bink van Vollenhoven  
Futuristic City - 188, 2012

30 x 45 x 0.1 cm (h x w x d)  
Digital print

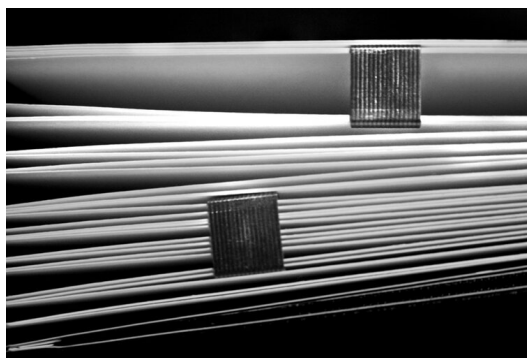

---

Bink van Vollenhoven  
Futuristic City - 198, 2012

30 x 45 x 0.1 cm (h x w x d)  
Digital print

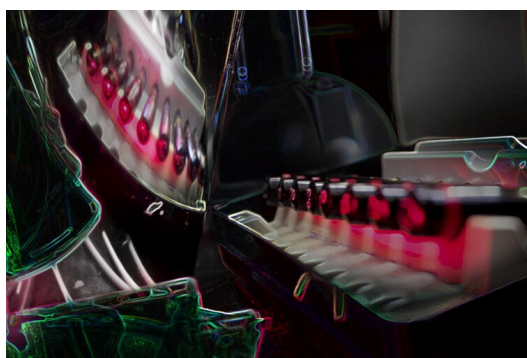



Ona B

Wrapping 1, 1995/2004

120 x 60 x 2.9 cm (h x w x d)

C. Print on Canvas



Ona B

Wrapping 2, 1995/2004

120 x 60 x 2.9 cm (h x w x d)

C. Print on Canvas



K.H.( Charles) Kahne

Head on six-pack no. 1, 1988

32.5 x 26.5 x 1 cm (h x w x d)

Polaroid manipulated

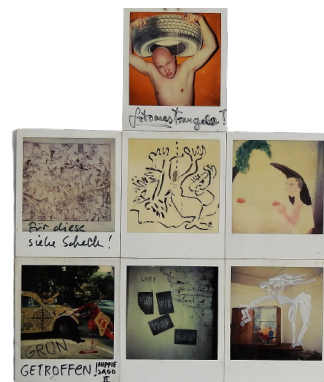



K.H. (Charles) Kahne  
Head on six-pack no. 2, 1988

32.5 x 26.5 x 0.1 cm (h x w x d)  
Polaroid manipulated



K.H. (Charles) Kahne  
Head on six-pack no. 3, 1988

32.5 x 26.5 cm (h x w)  
Polaroid manipulated



K.H. (Charles) Kahne  
Head on six-pack no. 4, 1988

32.5 x 26.5 x 0.1 cm (h x w x d)  
Polaroid manipulated

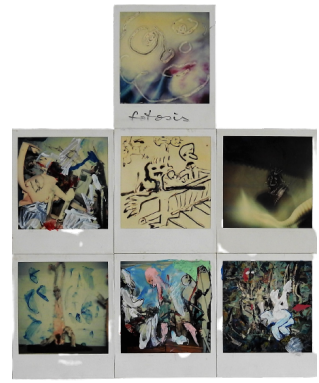



K.H. (Charles) Kahne  
Head on six-pack no. 5, 1988

32.5 x 26.5 x 0.1 cm (h x w x d)  
Polaroid manipulated



K.H. (Charles) Kahne  
Head on six-pack no. 6, 1988

32.5 x 26.5 cm (h x w)  
Polaroid manipulated



Nicolas Eder  
n.t. - 1 - 1993, 1993

38.5 x 31.5 x 1 cm (h x w x d)  
Photo on cardboard





Nicolas Eder

n.t. - 2 - 1993, 1993

38.5 x 31.5 x 1 cm (h x w x d)

Photo on cardboard



Nicolas Eder

n.t. - 3 - 1993, 1993

38.5 x 31.5 x 1 cm (h x w x d)

Photo on cardboard



Nicolas Eder

n.t. - 4 - 1993, 1993

38.5 x 31.5 x 1 cm (h x w x d)

Photo on cardboard

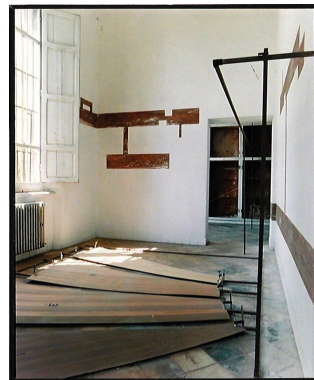



Nicolas Eder

n.t. - 5 - 1993, 1993

38.5 x 31.5 x 1 cm (h x w x d)

Photo on cardboard



Nicolas Eder

n.t. - 6 - 1993, 1993

38.5 x 31.5 x 1 cm (h x w x d)

Photo on cardboard

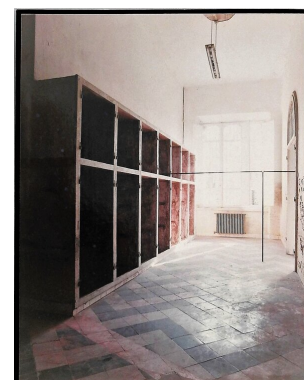

Nicolas Eder

n.t. - 7 - 1993, 1993

38.5 x 31.5 x 1 cm (h x w x d)

Photo on cardboard







Nicolas Eder

n.t. - 8 - 1993, 1993

38.5 x 31.5 x 1 cm (h x w x d)

Photo on cardboard



Nicolas Eder

n.t. - 9 - 1993, 1993

38.5 x 31.5 x 1 cm (h x w x d)

Photo on cardboard



Craig Roper

Black crate, 1992

21 x 64 x 21 cm (h x w x d)

wooden crate - photo bundles





Craig Roper  
Cowboys and Indians, 1991

22 x 28 x 10 cm (h x w x d)  
photos, felt, roofing, cardboard



Craig Roper  
Abe Lincoln, 1990

14 x 10 x 5 cm (h x w x d)  
photos, felt, roofing, cardboard



Craig Roper  
Crucifixes (front and back), 1991

22 x 28 x 10 cm (h x w x d)  
photos, felt, roofing, cardboard



---

Craig Roper  
n.t. # 1, 1994

23.5 x 28 x 2 cm (h x w x d)  
Photo on paper



---

Craig Roper  
pancakes and badlands (front + back), 1991

22 x 28 x 10 cm (h x w x d)  
photos, felt, roofing, cardboard



---

Craig Roper  
trash on shelf, 1992

16 x 35 x 29 cm (h x w x d)  
photos, felt, roofing, cardboard shelf

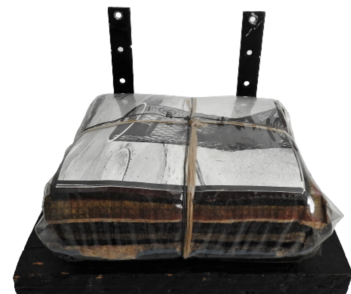

---

Craig Roper  
n.t. # 5, 1994

23.5 x 28 x 2 cm (h x w x d)  
Photo on paper



---

Craig Roper  
Cowboys and Indians, 1991

28 x 43 x 2 cm (h x w x d)  
Photo on paper

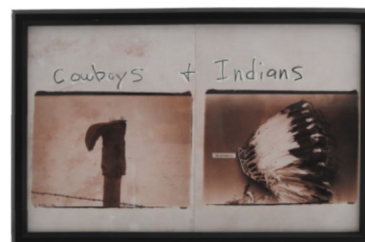

---

Craig Roper  
Baby Miles, 1992

22 x 28 x 10 cm (h x w x d)  
photos, felt, roofing, cardboard



---

Craig Roper  
cows, 1992

22 x 28 x 10 cm (h x w x d)  
photos, felt, roofing, cardboard



---

Craig Roper  
chicken coop, 1991

51 x 64 x 47 cm (h x w x d)  
lamp crate, wire, plastic, feathers, bundle



---

Craig Roper  
Badlands o shelf, 1992

21 x 30 x 19 cm (h x w x d)  
photo bundle





Craig Roper

How to hook Nightcrawlers, 1991

46 x 36 x 6 cm (h x w x d)

PHOTO, felt roofing, Plastic, Rope



Craig Roper

Chicken + Water (front + back), 1991

22 x 28 x 10 cm (h x w x d)

photos, felt, roofing, cardboard



Craig Roper

Reactor, 1992

33 x 240 x 135.9 cm (h x w x d)

metal crate, lamp, photo bundle, cable

